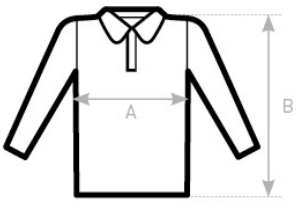

	S	M	L	XL	XXL
A HALF CHEST	48	52	56	60	64
B BODY LENGTH FROM NECK POINT	68	70	72	74	76